

# NewsFeed



## “THANK YOU TO ALL INVOLVED. I WILL DEFINITELY PAY IT FORWARD.”

During February, the month of love, Feeding San Diego launched a campaign called *Spread Love San Diego* to support those in need while inspiring hope in a time of crisis.

Over the last decade, the local hospitality industry generously supported Feeding San Diego. Now it's our turn to help. Prior to COVID-19, the hospitality industry accounted for one in eight jobs across San Diego County. Now, due to the pandemic, almost 40 percent of the industry find themselves unemployed.

A major focus of *Spread Love San Diego* was a series of dedicated distributions for members of the hospitality industry. Each Monday throughout the month of February, Feeding San Diego hosted drive-through food distributions at Pechanga Arena San Diego, for members of the hospitality industry who are out of work or working reduced hours and in need of nutritious food. Over the month, more than 3,200 households were supplied with more than 160,000 pounds of dry goods, fresh produce, and a frozen meat protein.

“Thank you so much for providing food to our industry and truly spreading the love,” said one recipient. “It goes such a long way to helping out financially and emotionally and is greatly appreciated!” Another person said, “Thank you to all involved. I will definitely pay it forward.”

We are so grateful to our sponsors ESET and Power Plus Productions for helping to spread love. We couldn't do it without the community coming together to help those that need us now more than ever. Special thanks to the San Diego Tourism Authority, the San Diego Chapter of the California Restaurant Association, and Pechanga Arena San Diego for helping make these distributions possible.

ESET also spread love by generously matching all donations made during the month, up to \$20,000.



## LETTER FROM THE CEO

The pandemic has reminded us that our lives are more intertwined than we realize. We rise together and we fall together. There is an interconnectedness that binds us.

Here in San Diego County, the pandemic has exacerbated the hunger crisis. The need for food assistance has surged by at least 50 percent. Thousands of people are living on the brink of hunger, many for the first time. People who were gainfully employed a year ago are now struggling to feed themselves and their families.

Asking for help isn't easy, but very few people go through life without needing a helping hand at some point. I know, because it happened to me. Early in my career, I found myself out of money, out of prospects, and living in my car. It was a humbling experience, and one I will never forget. I was grateful there were people who were willing to help. Since then, I've made it a lifelong commitment to pay it forward, which has enriched my life immensely.

Thanks to your support, we are able to be there for people in our community who need us, now more than ever. Because of you, Feeding San Diego is here to support those impacted by this unprecedented crisis.

We are committed to all effective strategies to feed those in need as long as we can. Please give what you can, if you can, and help us destigmatize the myth that asking for help is a weakness. The fact is, it takes courage to ask for help and it's the first step in enabling change.

Together, we are feeding San Diego.

With gratitude,



Dan Shea  
CEO, Feeding San Diego



## THANK YOU FOR WHAT YOU MADE POSSIBLE IN 2020!

Despite the challenges that 2020 brought, you inspired us, showed the power of unity, and were a tremendous source of hope for people in need of food assistance.

Looking back on the last year, you helped:

- Provide 26.6 million meals between March and December, an average of 700,000 more meals each month over the same time period last year.
- Enable us to purchase more food than ever before in order to keep up with the rise in need for food assistance across San Diego County.

- Provide thousands of critical volunteer hours, to glean and pack nutritious food in order to get it out into the community.



Because of you, people facing hunger have access to nutritious meals, they know their lives matter, and there is hope.

We are in this together.

Thank you from all of us at Feeding San Diego.

Join us for our next **UNITE: Stakeholder Call** on Tuesday, April 20, at 1 PM.



Register at [feedingsandiego.org/unite-stakeholder-call-series](https://feedingsandiego.org/unite-stakeholder-call-series).

## PARTNER SPOTLIGHT

### JEFF ADOPTS RETAIL RESCUE TO FEED THE MOST VULNERABLE POPULATIONS IN SAN DIEGO COUNTY

For the past year and a half, Jeff Gordan and the Community Research Foundation (CRF) have been rescuing food and other essentials from retailers across San Diego County. With the help of Feeding San Diego, Jeff rescues items that would otherwise go to waste and gets them into the hands of those who need them most.

Over the past ten months, Jeff has distributed over 60,000 pounds of food across the county. Since the COVID-19 pandemic struck, Jeff has gone above and beyond to extend help to San Diegans facing a severe shortage of food and essential supplies. "Anytime I show up with boxes of food for the homeless population, there is always someone that I don't know willing to come up and help me. Recipients are very grateful and always say, 'God bless you!'"

Stressing on the significance of this partnership, Jeff says, "Both our organizations have knowledge about vulnerable communities and their needs. Feeding San Diego has great connections with many retailers for food rescue and CRF has the expertise and capacity to reach out to these communities to try and meet their basic needs, it's a good fit and has been an extremely valuable partnership."



"While there are many programs out there to help the homeless population, there aren't as many programs for people who are working but still need help." When asked how others can join the movement, Jeff says, "Contact Feeding San Diego! Complete your food handlers training and get your certificate. Then ask Feeding San Diego to connect you to their retail rescue network. You can even go to the distributions they organize throughout the community where you can pick up food for anyone who needs it."

Thank you, Jeff, for your relentless efforts in keeping our community safe and healthy during these unprecedented times.

## CAMPAIGN SPOTLIGHT

### GIFT A MEAL TO SOMEONE FACING HUNGER

The impact of the coronavirus pandemic has been devastating to restaurants across San Diego County. Sadly, many have had to close, and those that remain are fighting to stay afloat and to keep their staff employed.

Feeding San Diego's *Gift a Meal* initiative enables customers to support their favorite restaurants while also helping to feed people in our community facing hunger.

Here's how it works:

- Go to [spreadlovesandiego/giftameal](https://spreadlovesandiego/giftameal) and select a participating restaurant.
- Order your favorites and add the "\$15 *Gift a Meal*" item from the menu too!
- Once the restaurant receives five meal donations or more, they will make meals of their choosing, and alert Feeding San Diego to arrange pick-up.
- We will pick up the meal and get it to a person in San Diego County facing hunger.

It's that easy!

"My Girl Scout troop #4978 really wants to help those facing hunger in San Diego for our Bronze



Girl Scout Troop #4978

Award project. My parents own restaurants in San Diego, and I know that most local restaurant owners and their employees need help right now. Asking our community to order meals from restaurants and then giving them to people who are facing hunger seems like a great way for everyone to help each other.

"I am proud that Feeding San Diego agrees, and I am grateful for their hard work to make this idea happen. Our troop is very excited to help communicate this idea to local restaurants and community members. Let's Spread Love San Diego!" shares Lily Piehl, age 10.

## AMBASSADOR SPOTLIGHT

### PRO ATHLETE TONY HAWK WINS \$173,800 FOR FEEDING SAN DIEGO

On the premiere of *Celebrity Wheel of Fortune* in January, professional skateboarder Tony Hawk not only selected Feeding San Diego as his charity to play for, but won \$173,800 for us!

"We are grateful to Tony Hawk for choosing us to receive this incredible donation that will help so many in need right now," noted Dan Shea, CEO of Feeding San Diego. "This significant donation will provide a huge number of meals to families and children facing hunger, whose futures remain uncertain because of the pandemic."

Hosted by Pat Sajak and Vanna White, *Celebrity Wheel of Fortune* features celebrity contestants who spin the wheel and solve word puzzles for a chance to win up to one million dollars for charity. Hawk, a longtime supporter of Feeding San Diego, was one of the first guests on the show, alongside comedian Leslie Jones and



actress Chandra Wilson. He used his turn to swiftly raise much-needed funds by solving a variety of word puzzles. In fact, it was the phrase "Fried Calamari" that earned him \$100,000, toward the end of the game. Now that's an epic ride.

# THANK YOU

## Feeding San Diego extends our thanks to generous supporters who made gifts of \$2,500 or more, from October through December 2020

### **\$1,000,000 & Above**

California Department of Social Services  
County of San Diego

### **\$500,000-\$999,999**

David J. Dunn  
Aqualia International Foundation LTD  
Gwendolyn M. Sontheim

### **\$250,000-\$499,999**

Anonymous

### **\$100,000-\$249,999**

CVS  
The Chris and Melody Malachowsky Family Foundation  
Richard and Shari Sapp

### **\$50,000-\$99,999**

Anonymous (3)  
Laura and Richard Barton Fund at Schwab Charitable  
David C. Copley Foundation  
Emergency Food and Shelter Program  
Kaiser Permanente  
Vincent and Candace Kasperick  
Lily Lai Foundation  
Rodeki Foundation  
The San Diego Foundation  
SDG&E  
Robert S. Wilson

### **\$25,000-\$49,999**

Anonymous (2)  
The Benevity Community Impact Fund  
The California Department of Resources Recycling and Recovery  
ESET LLC  
John and Sally Hood Family Foundation  
William Keitel and Jill McSweeney  
Steve and Ruth Netzley  
Price Philanthropies  
The Rose Foundation  
The Seth Sprague Educational and Charitable Foundation  
Walmart Foundation  
Wells Fargo Foundation  
Marilyn Wilson

### **\$10,000-\$24,999**

Anonymous (5)  
Adonai Foundation Fund at The San Diego Foundation  
The Anderson Family Fund at

Vanguard Charitable  
Elizabeth Ashworth and Steven Losa  
Bradford Bates and Douglas Hall  
James and Susan Blair  
Arthur and Barbara Bloom Foundation  
Daniel and Linda Brown  
California Department of Food and Agriculture  
Casey Gerry Law Offices  
Catholic Charities Diocese of San Diego  
CBG Building Company  
Circle K  
Craft-DeMeules Family Fund at Fidelity Charitable  
Julie Dillon and Jim Roberts  
Glenn Doshay  
Kaiya Duerig  
Epstein Family Foundation  
Facebook  
Feeding America  
Philip E. Fess Family Foundation  
First Republic  
Ford Motor Company Fund  
Global Giving  
Glover Charitable Fund at Schwab Charitable  
HalfMyDAF  
James Harris  
The Eleanor Hutchinson Parker Foundation  
Instrumentation Laboratory  
JK Barker Foundation  
Maggie Kelly  
The Kisner-Garcia Family Charitable Fund at Vanguard Charitable  
Orville & Gayle Kolterman Family Charitable Fund at UBS  
The Tom and Linda Lang Family Fund of the Ayco Charitable Foundation  
Latham & Watkins  
Peter M. Lee Fund at Renaissance Charitable Foundation  
Dennis and Pam Lint  
The Lipsitz-Stevenson Family Charitable Fund at American Endowment Foundation  
Local Media San Diego  
Jonathan and Nancy Lurie  
Brendan O'Farrell  
Peach Family Charitable Fund at Schwab Charitable  
Lon and Glenda Poliner  
Allison and Robert Price Family Foundation  
The Randell Charitable Fund at

Schwab Charitable  
The RCG Fund at Vanguard Charitable  
Rosemary Kraemer Raitt Foundation  
The Fred and Maxine Rumack Family Foundation  
Kristin Ruscetta Charitable Giving Fund at Fidelity Charitable  
San Diego Tax and Wealth Management Inc  
Bob & Linda Sanet Charitable Fund of the Jewish Community Foundation  
The Schmale Family Charitable Fund at Ayco Charitable Foundation  
Bruce Shepherd  
Elizabeth Smiser  
Abby Snyder  
St. Helen Philoptochos Society  
Starke Family Fund at Greater Kansas City Community Foundation  
Turk Family Philanthropic Fund at Schwab Charitable  
USE Credit Union  
Western Alliance Community Foundation

### **\$5,000-\$9,999**

Anonymous (9)  
A.M. Ortega Construction  
AT&T  
Bay Equity  
Barbara Borden  
Steve Boyd  
Heather Caliri  
Marty Cass Charitable at Commonwealth Financial  
CBIZ  
CBRE  
Eugene and Katie Chen  
Mark Covarrubias  
Traci DePuy  
Dissonance DBA Nine Inch Nails  
Doc Hentschl Foundation  
David and Nancy Doyle  
Susan Ehrhardt  
G.A. Fowler Family Foundation  
The Sheila J. Gately Charitable Fund at Vanguard Charitable  
Jennifer Giaconi  
Bobbie and Jon Gilbert Family Foundation Fund at the Jewish Community Foundation  
Fresh Turns Fund at Fidelity Charitable  
The Gray White Family Fund at Vanguard

# THANK YOU

Grifols  
Laurie Jo Guinn  
Dave and Sally Hackel Charitable Fund  
Kathryn Hawrylo  
Hershfield Family Fund at Schwab Charitable  
Conrad N Hilton Foundation  
Paula and Bill Hodgkiss  
Paul and Jacklyn Horton  
Innovative Industrial Properties  
Gavan James  
Sarah Jenan  
Kenneth and Lee Ann Jordan  
Ninja Givers for Christ Fund at Greater Horizons  
Leigh Keith  
Ann Lomuto  
Maglague Charitable Fund at Fidelity Charitable  
Holly McCormick  
The McPherron Family Fund at Fidelity Charitable  
Garland McQuinn  
MediKeeper Inc.  
The R.L. and Barbara Miller Fund at Vanguard Charitable  
Motionstrand  
Motivational Systems  
Ron and Joyce Nelson Family Foundation  
Northern Trust  
Steven and Laura Owen  
Pass & Seymour Legrand  
PepsiCo  
Linda Perdue  
Pillsbury Winthrop Shaw Pittman Foundation  
The Jori Potiker Family Fund of the Jewish Community Foundation  
The Powder Family Giving Fund at Vanguard Charitable  
Powers Fund at Rancho Santa Fe Foundation  
Qualcomm Foundation  
The Franklin and Dorothy Piacentini Charitable Trust  
Regents Pizzeria  
The Rice Family Foundation  
San Carlos United Methodist Church  
Sanderson Family Donor Advised Fund at Rancho Santa Fe Foundation  
Paul Sarkaria and Kathleen Paveglio  
Robert and Catherine Saxton Charitable Gift Fund at Fidelity Charitable  
John and Ruth Schmid Charitable Fund at Schwab Charitable  
Schwartz Semerdjian Cauley & Evans LLP  
Scripps Health

Sempra Employee Giving Network  
Shelley Charitable Fund at Schwab Charitable  
Susan Shurin  
Skanska USA Civil West  
Dave Skyer  
Song Charity Fund at The J.P. Morgan Charitable Giving Fund  
Southern California Physicians Managed Care Services  
John Stoia  
Jean Sullivan and David Nassif  
Michael Surmanian  
Taylor Family Fund at Fidelity Charitable  
Judy Teitler  
Telos Capital Management, Inc.  
Nicole Tremain  
Elke Van Obberghen  
Gary and Kathy Wardein  
Martha J. Weiner Charitable Foundation  
Diane Williams  
Alexis Willingham  
Wilson Sonsini Goodrich & Rosati Foundation  
Worra Charitable Account at Schwab Charitable  
Laura Young  
Troy and Temple Zander  
Oren Zaslansky  
PGZ and CJZ Charitable Trust

## **\$2,500-\$4,999**

Anonymous (16)  
John Adams  
AMN Healthcare Services, Inc.  
Douglas Anderson  
Stuart Asakawa  
Balboa Thrift and Loan  
Bastien/Vickers Family Fund at Morgan Stanley  
Kenneth Batko  
Becker Family Philanthropic Fund at World Vision  
Blackbaud Cares Center  
Laurence and Cindy Block Fund of the Jewish Community Foundation  
Bristol-Myers Squibb  
William Burgoyne  
The Burns Family Charitable Fund at Vanguard Charitable  
John Buza  
Campbell Soup Company  
Carrot Charitable Fund at American Endowment Foundation  
Max Castillo  
Charities Aid Foundation of America  
Jo Christensen  
The Maren Christensen & William Welch Fund of the Christensen Family Foundation

Clear Sign & Design Inc  
Combined Federal Campaign  
Hisako Coox  
Jim and Suzan Dalen  
DCN Diagnostics  
Robby and Michelle Demond  
DermTech  
Robert DeVaere  
John and Myrna Dignan  
Escondido Rotary Club  
Fastsigns  
C. and A. Foster Family Foundation at The San Diego Foundation  
Arthur L Funk & Joan A Funk Charitable Foundation  
Michael and Sarah Garrison\*  
The Mueller/Gault Charitable Foundation  
Georges and Germaine Fusetot Charity Foundation  
David Greenlee  
Angela Hahn-Leonard  
Grace Hawkes  
HED San Diego  
The Hill Charitable Foundation  
Carolyn Hilliard  
Elizabeth Hougen  
Clark and Lenette Howard  
Julia and Bill Ingram Fund at Schwab Charitable  
Keith Ito  
The Ken and Patsy Janda Fund at Vanguard Charitable  
The J.M. Smucker Co.  
Johnson & Johnson Employee Giving and Matching Gifts Programs  
Layla Kashani  
The Elizabeth Keadle Fund at The San Diego Foundation  
Brian Kent  
LHLeicher Giving Fund at Fidelity Charitable  
Scott and Rosemary Leonard  
LPA Inc.  
Ken and Gayle Lusher  
The Luu-Tran Family Fund at Vanguard Charitable  
Matt and Angie Mahaydik  
Pamela Maher  
The Brian and Nancy Malk Fund of the Jewish Community Foundation  
Travis and Michelle Medley  
John Neill  
Sandra Nelson  
Judith Nicolaidis  
Jane Nicols-Miller  
Dave and Mary Beth Oblon  
The O'Neal Family Charitable Fund at Ayco Charitable  
A.M. Ortega  
Pacific Backflow Company, Inc.  
The Honorable Scott Peters and

# THANK YOU

Ms. Lynn Gorguze  
PGAL  
Pilot Power Group  
Irina Polyak  
Precision Diagnostics  
Jill Prolman  
Qualcomm Charitable Match  
Program  
The Ramona Community  
Foundation  
Reilly Charitable at Morgan  
Stanley  
The Patty Roe Robbins Fund

of the Jewish Community  
Foundation  
Scarano Family Foundation at The  
San Diego Foundation  
Patrick and Jami Rushing  
SAIC  
James Sallis  
San Diego Downtown Breakfast  
Rotary Club  
Michael Santos  
William Scripps  
Selman Breitman LLP  
Philip & Joanne Shapiro Legacy

Donor Advised Fund  
Sidney Stern Memorial Trust  
Michael and Laurette Sipe  
Silvia Sonsini  
Lee Ann Stein  
David Tanner  
Elizabeth S. Thompson Fund at  
Fidelity Charitable  
UBS Financial Services Inc.  
Robert Viets  
Vintus LLC  
Jeffrey and Elena Weissman  
Susan and Scott Yeaw

## CLIENT SPOTLIGHTS

### “COMING TO THIS DISTRIBUTION IS SO HELPFUL. THANK YOU” - GUILLERMINA

“There are eight in my household. I come to this distribution for my kids. It would be difficult to afford food for my family without this distribution. My husband is retired and collects disability, but it isn't enough. Our two kids who were working got laid off because of the pandemic. Food is so expensive, we just have enough for basic necessities. Coming to this distribution is so helpful. Thank you. Thank you for donating your time and money and expecting nothing in return.”



### “THANK YOU FOR DOING THIS DISTRIBUTION FOR US” - LESLIE

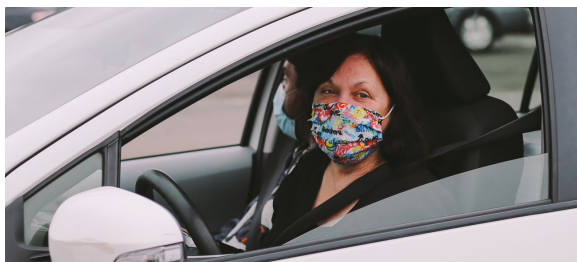

“I used to work at the Hyatt hotel, the San Diego Convention Center, and the Omni hotel. But there has been no work since March last year. Thank you for doing this distribution for us. My two sons also got furloughed from their jobs. We are just trying to get by. This is my second time at a Feeding San Diego distribution. Thank you for everything. We are crossing our fingers for a better future.”

### “THIS IS A BLESSING TO HAVE THIS HELP” - GASALVA

“There are four people in my household. This has been a great help, whether I get apples or lemons, it's very helpful. This is a blessing to have this help. This pandemic has taught me to be proactive, rationing food, planning, and budgeting. Even if I just have \$20 after attending this distribution, I know that money can go towards other necessities like rent or medical bills. Living a stressful life is not living at all. I'm very grateful for this, may God continue to give your volunteers and supporters strength to help those in need.”





9477 WAPLES ST, STE 100  
SAN DIEGO CA 92121  
858.452.3663  
FEEDINGSANDIEGO.ORG

ADDRESS SERVICE REQUESTED

NonProfit Org.  
US Postage  
**PAID**  
Permit No. 906  
San Diego, CA

LOOK INSIDE  
AND SEE WHAT  
YOU HELPED  
ACCOMPLISH!



# THANK YOU TO OUR VOLUNTEERS!

Feeding San Diego is so grateful for all of our incredible volunteers. You have been instrumental in our expansion of services and modified packing and distribution measures to maintain safety amidst the COVID-19 pandemic. Your resilience and dedication to serving and giving back to your community are inspiring. Thanks to you, thousands of children, families, and seniors have access to nutritious food, packed and delivered with love.

Thank you for all you do - we couldn't do this without you.

**“The best way to find yourself is to lose yourself in the service of others.”**

- Mahatma Gandhi



Stay connected @FeedingSanDiego

